

Baxter & Woodman of Wisconsin

326 NORTH PINE STREET / BURLINGTON, WI 53105 / 414/763-7834
FAX / 414/763-2509

PLAT OF SURVEY
FOR
RAULAND AGENCY
OF

Parcel A of Certified Survey Map No. 863, being part of the Southeast 1/4 of the Northwest 1/4 of Section 11, Town 1 North, Range 16 East, Village of Fontana-on-Geneva Lake, Walworth County, Wisconsin.

Buyer:

Shirley Julien
640 E-1 Upper Gardens Road

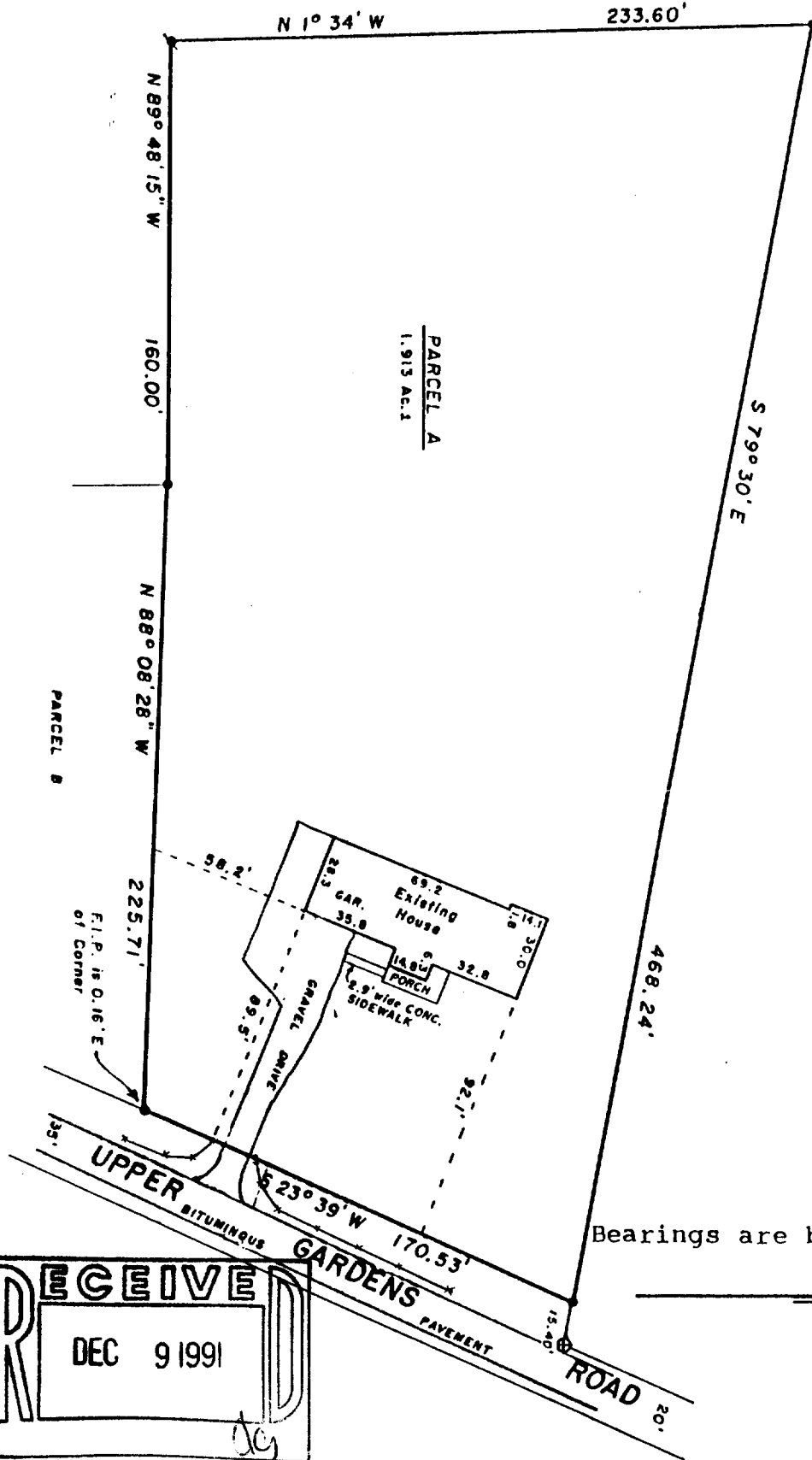

Bearings are based on recorded map.

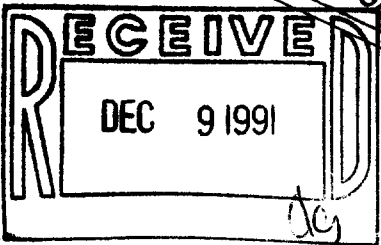

"I hereby certify that I have surveyed the above described property and that the above map is a true representation thereof and shows the size and location of the property, its exterior boundaries, the location of all visible structures and dimensions of all principal buildings thereon, boundary fences, apparent easements, roadways and visible encroachments, if any.

"This survey is made for the use of the present owners of the property, and also those who purchase, mortgage, or guarantee the title thereto within one year from date hereof."

NO MONUMENTATION HAS BEEN WAIVED IN ACCORDANCE WITH A-E 7.01(2) OF THE WISCONSIN ADMINISTRATIVE CODE.

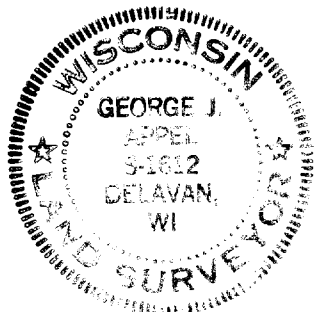

This is an original print only
It seal is imprinted in red.

10/18/91

DATE

FIELD WORK BY gjo, fik

DRAWN BY gjo, srm

91202

JOB NUMBER

SCALE - 1" = 60'

- LEGEND**
- + CHISEL CUT IN CONCRETE
 - o PK NAIL
 - FOUND IRON PIPE - 1"
 - FOUND IRON PIPE - 1-5/8"
 - SET IRON PIPE -
 - FOUND BRASS CAPPED MONUMENT
 - ⊕ FOUND CONCRETE MONUMENT
 - FENCE - SPLIT RAIL
 - () RECORDED AS
 - EXISTING GROUND ELEVATION